

TVS 343 D1

R GRAHAM CRABB M.I.O.B. BUILDING SURVEYOR.
 12/14 THE HUNDRED BONSEY TEL. 787430
 PLANNING DEPARTMENT
 Application No. **VS 343**
 Rec'd 13 SEP 1974
 Decision
 - 1 OCT 1974
 SUBJECT

CONSTRUCTION NOTES

- FOUNDATIONS - 5" CONCRETE - 800G. POLYTHENE D.P. MEMBRANE - 2" HARDCORE OVERSITE.
- WALLS - 10" CAVITY WITH 2 GRS 4" LOAD BEARING BLOCKS EXTL. REINFR AS EXISTING. SOFTWOOD WINDOWS - 6" VERT REVEAL D.P.C. REINFR. CONC. 4" DORMER-LOGG' CAVITY TRAYS. TRIN 5" x 4" AS BEAM SUPPORT TO THE WALLS REINFR WITH 5 REINFR (1/2" REINFR)
- ROOF - SLATE COURSE OR FELT & BATTENS AS EXTG. 2 1/2" CEILING JOISTS & PARTERS @ 16" CTR. 2 1/2" PLATE & ENDORS 6" x 6" PULING WITH 4" x 2" STUDS 14" x 6" EDGE 1 1/2" FACE 1/2" x 1/2" METROS WHITE 2 1/2" BRACKERS. 1" FIBREGLASS CEILING OVERLAY.
- FIRST FLOOR - 2 1/2" JOISTS @ 16" CTR. & END-SHA BRIDG. 1" TAG FLOORING (SEE BEAMS ON SECTION)
- ROOF VALLEY - 4" LEAD OR 1" BOARDING CONTINUED FROM EXISTING LINE BETWEEN ROOFS.
- P.V. GOOFS - 4" C.I. GUTTER - 2 1/2" R.U.P. AS EXTG.
- SLIDING DOORS - ALLDAY PATENT ALUMINUM FRAME UNITS.

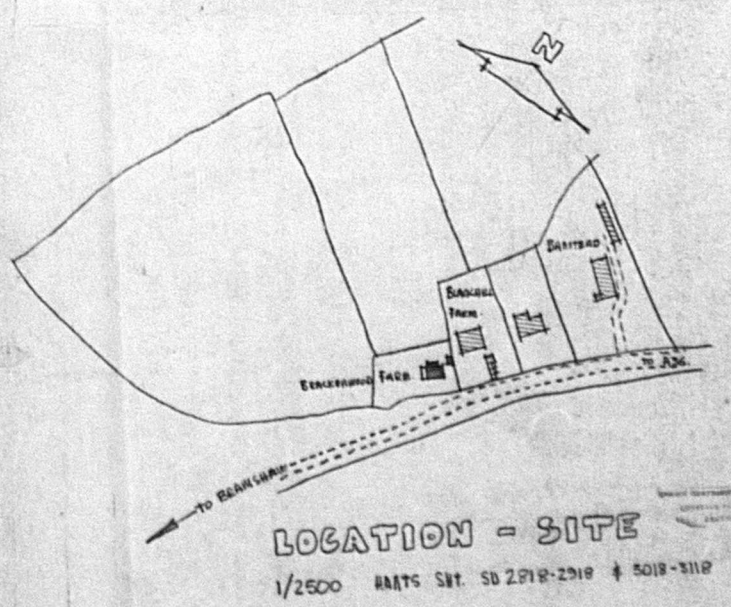
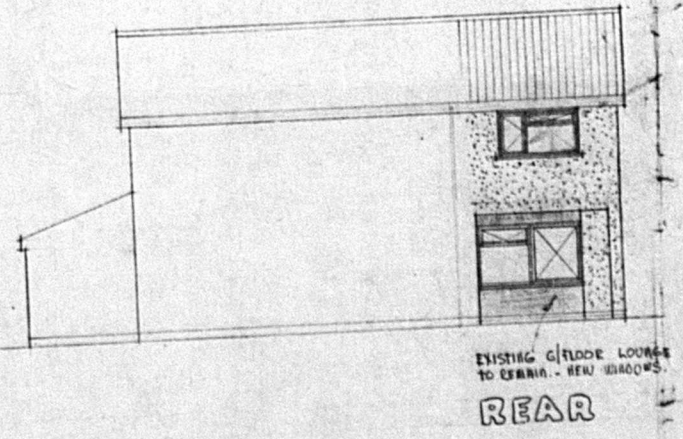
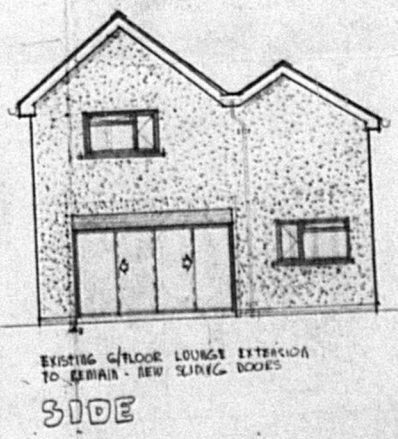
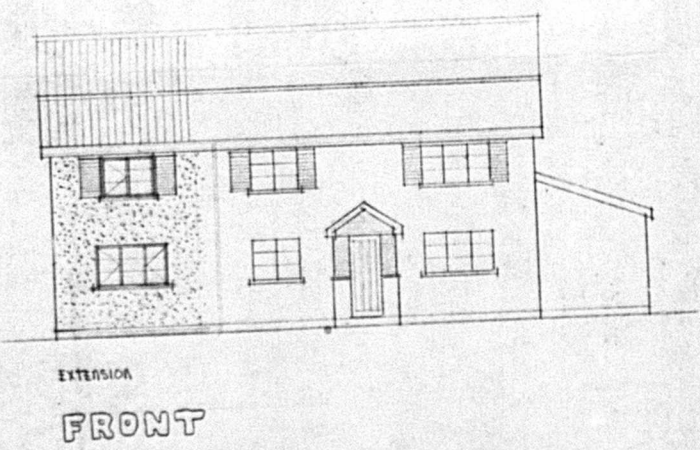
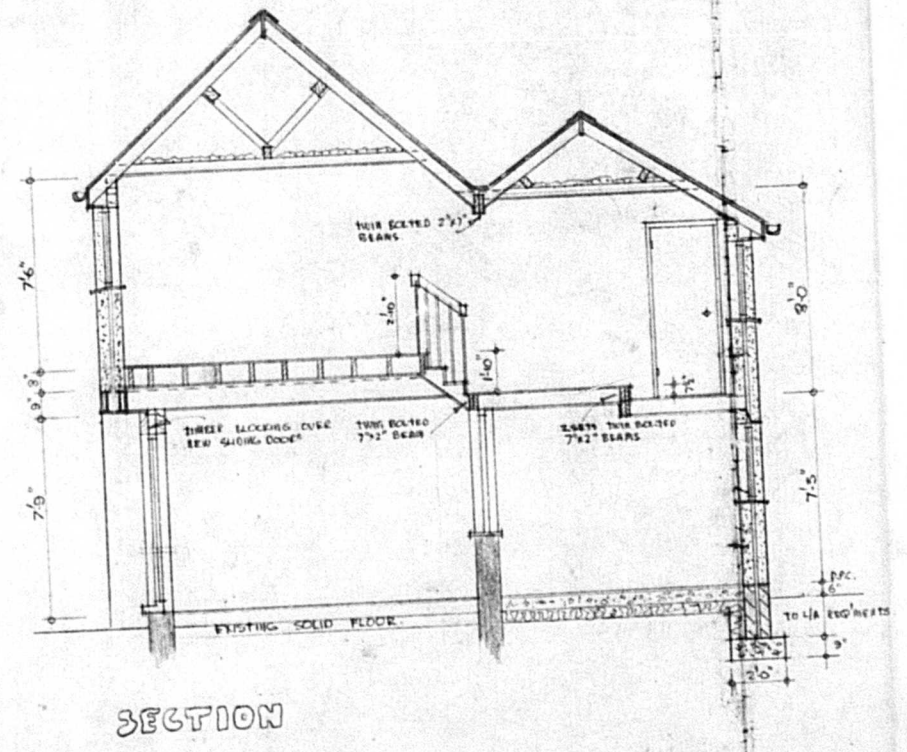
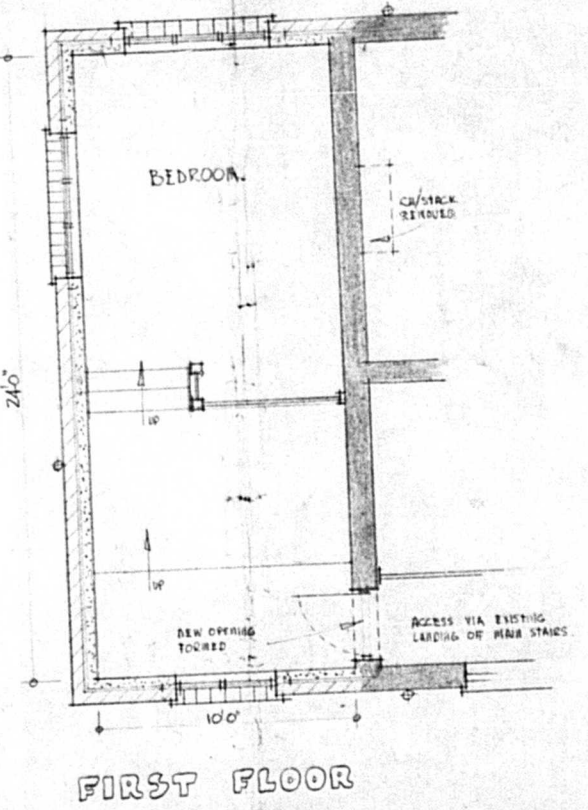
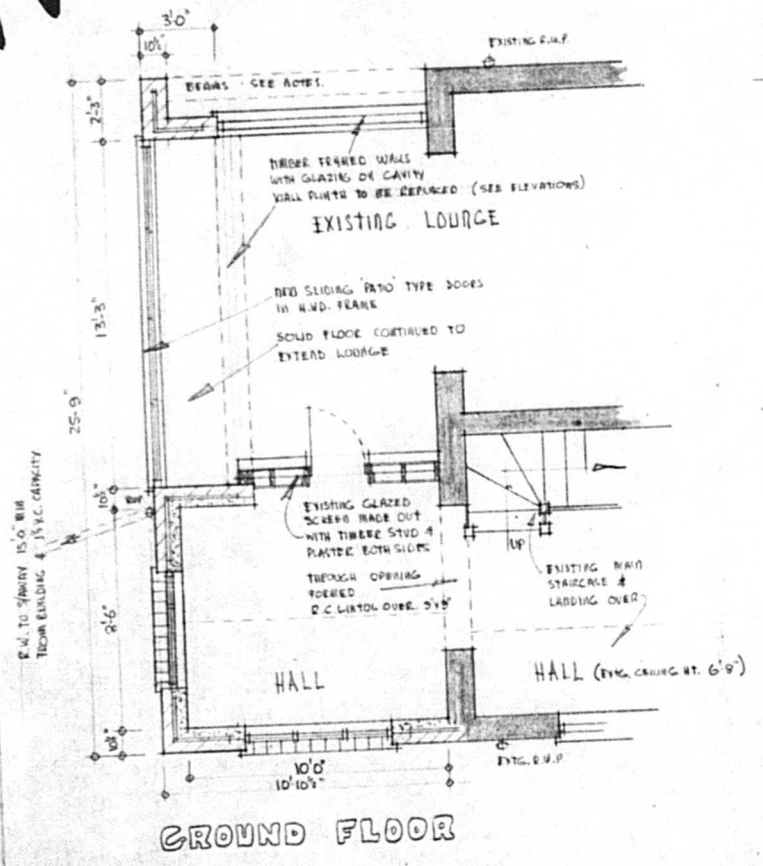

PROPOSED HALL AND BEDROOM EXTENSION -
 BRACKENWOOD FARM WELLOW - J.D. LAW ESQ.

SCALES : 1/8" & 1/4" TO 1'-0"