

TVS. 0343/4

TEST VALLEY BOROUGH COUNCIL
PLANNING DEPARTMENT

Applic No. TVS 0343/4

Rec'd 16 MAR 1998

Decision: Permission GRANTED

28 APR 1998

SUBJECT TO CONDITIONS

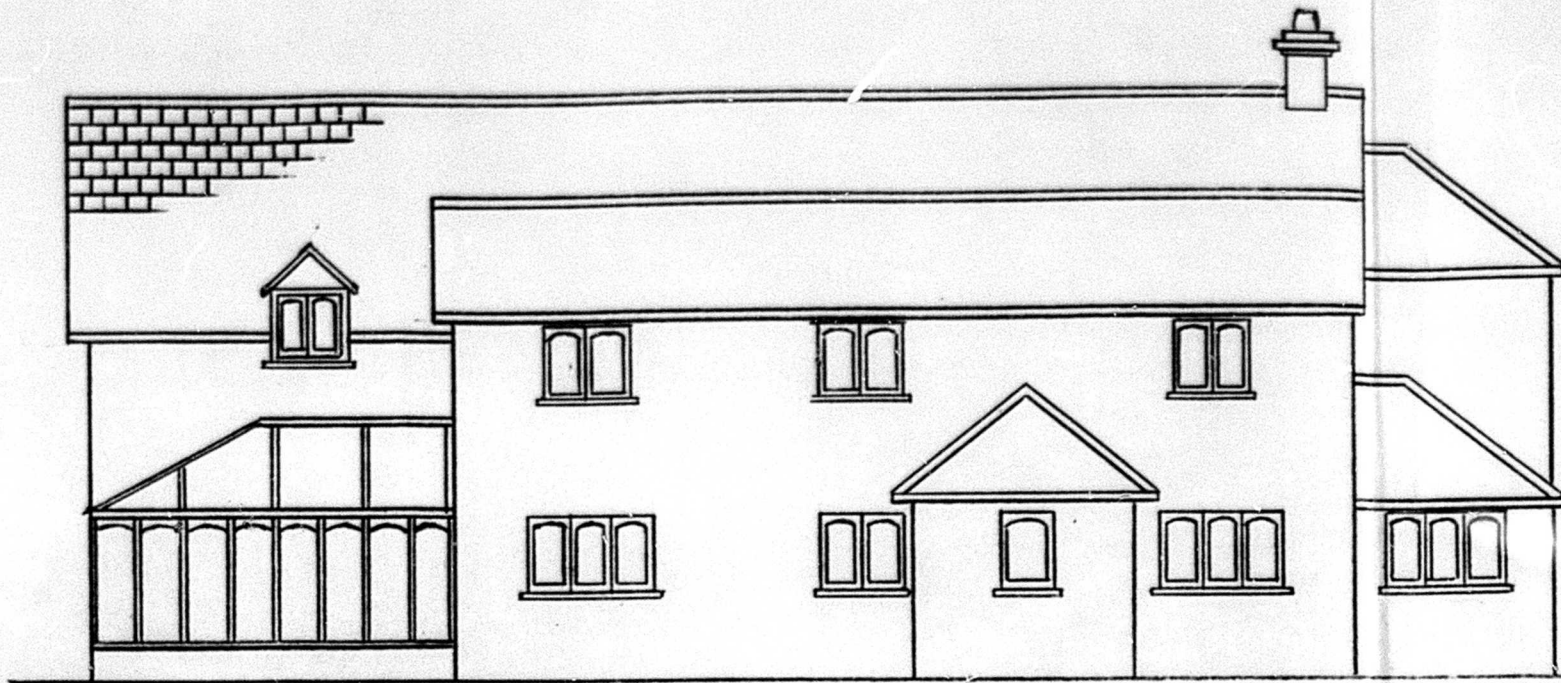

SOUTH EAST (FRONT) ELEVATION



SOUTH WEST ELEVATION

SCALE 1:100

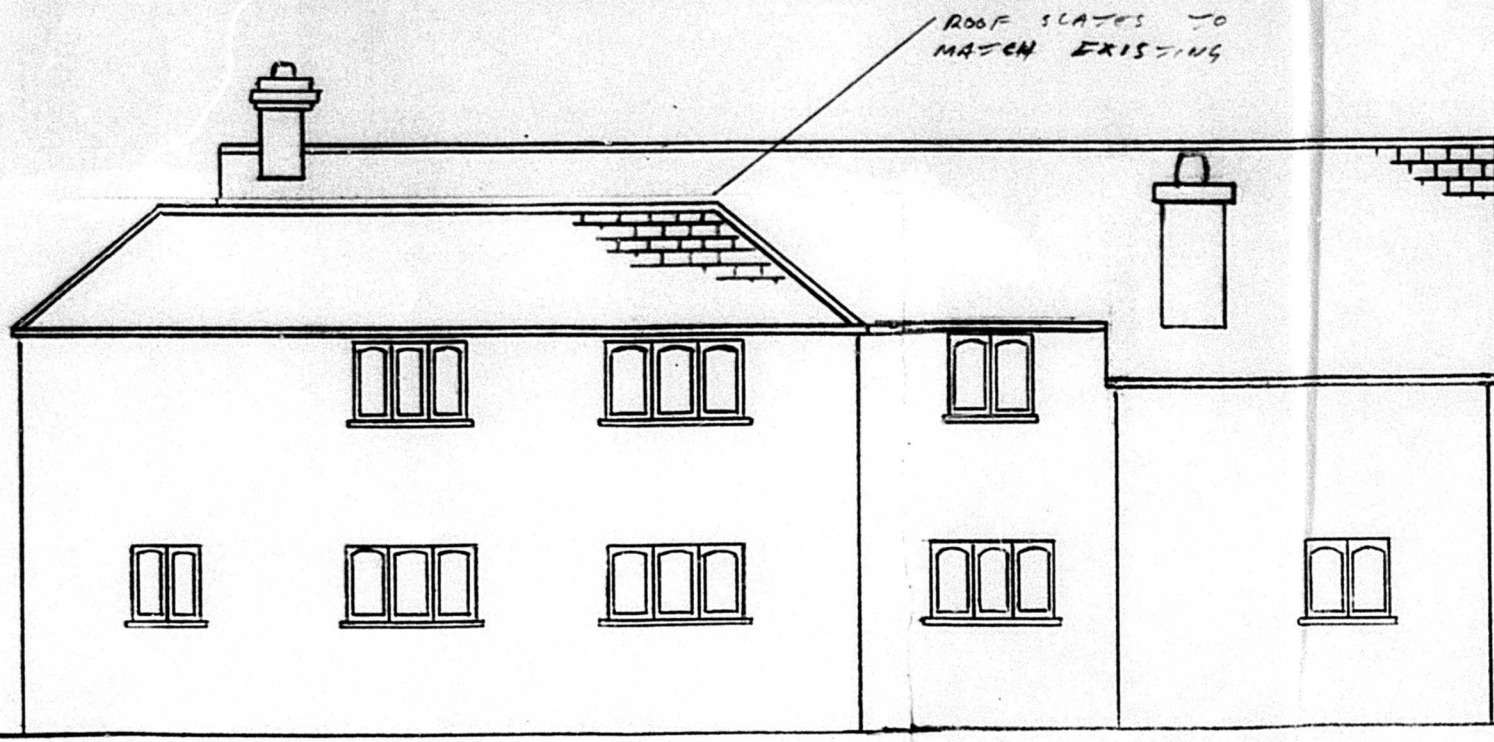

NORTH WEST (REAR) ELEVATION

RENDERED WALL
TO MATCH EXISTING

CONSERVATORY (S):
(CONSTRUCTION)

STAINED TIMBER FRAME ON
RENDERED BRICK BASE, ALL TO MATCH
EXISTING
DOUBLE GLAZED UNITS TO VERTICAL
ELEVATIONS WITH POLYCARBONATE ROOFING

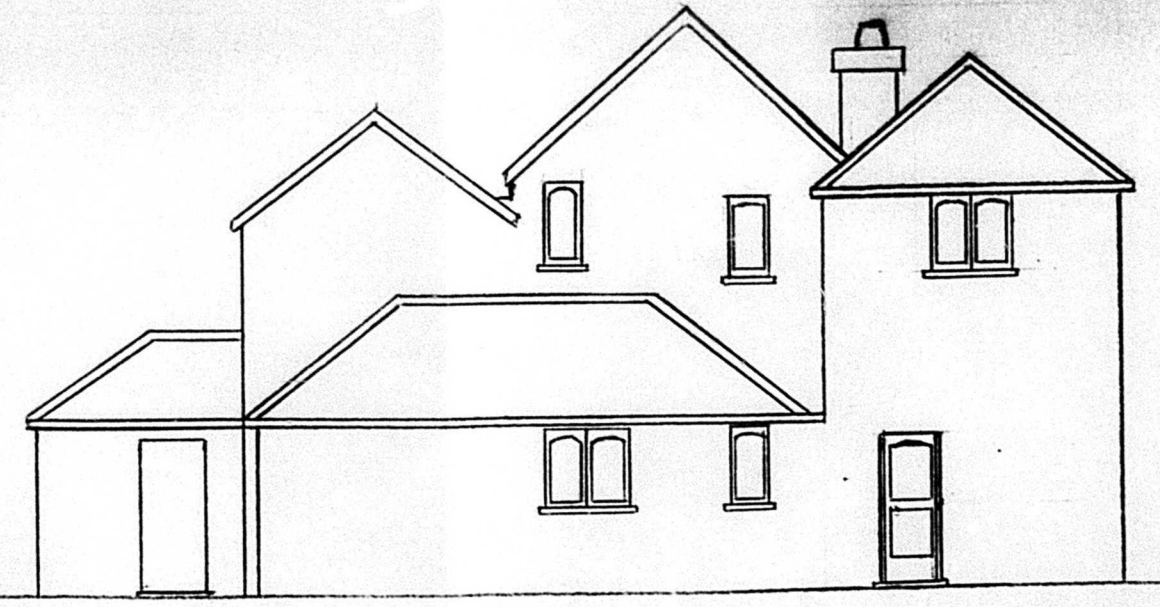

NORTH EAST ELEVATION

FURTHER AMENDED MAR 98
REF: TVS. 0343/3

BRACKENWOOD FARM
BLACK HILL RD, WELDON
PROPOSED ALTERATIONS
(REVISION 1)
BAC.